

Handwritten signature

Harsh Varadhan Jain
 Architect
 CA/2005/44300

BASEMENT FLOOR PLAN
 BELONGS TO AKASH PRIVATE ITI
 NEAR BY PASS BRIDGE,
 WARD NO. 29, SAMOD ROAD, CHOMU, JAIPUR (RAJ.)



BUILT-UP AREA = (400.41 Sq.Mtr.)

31-03-2014

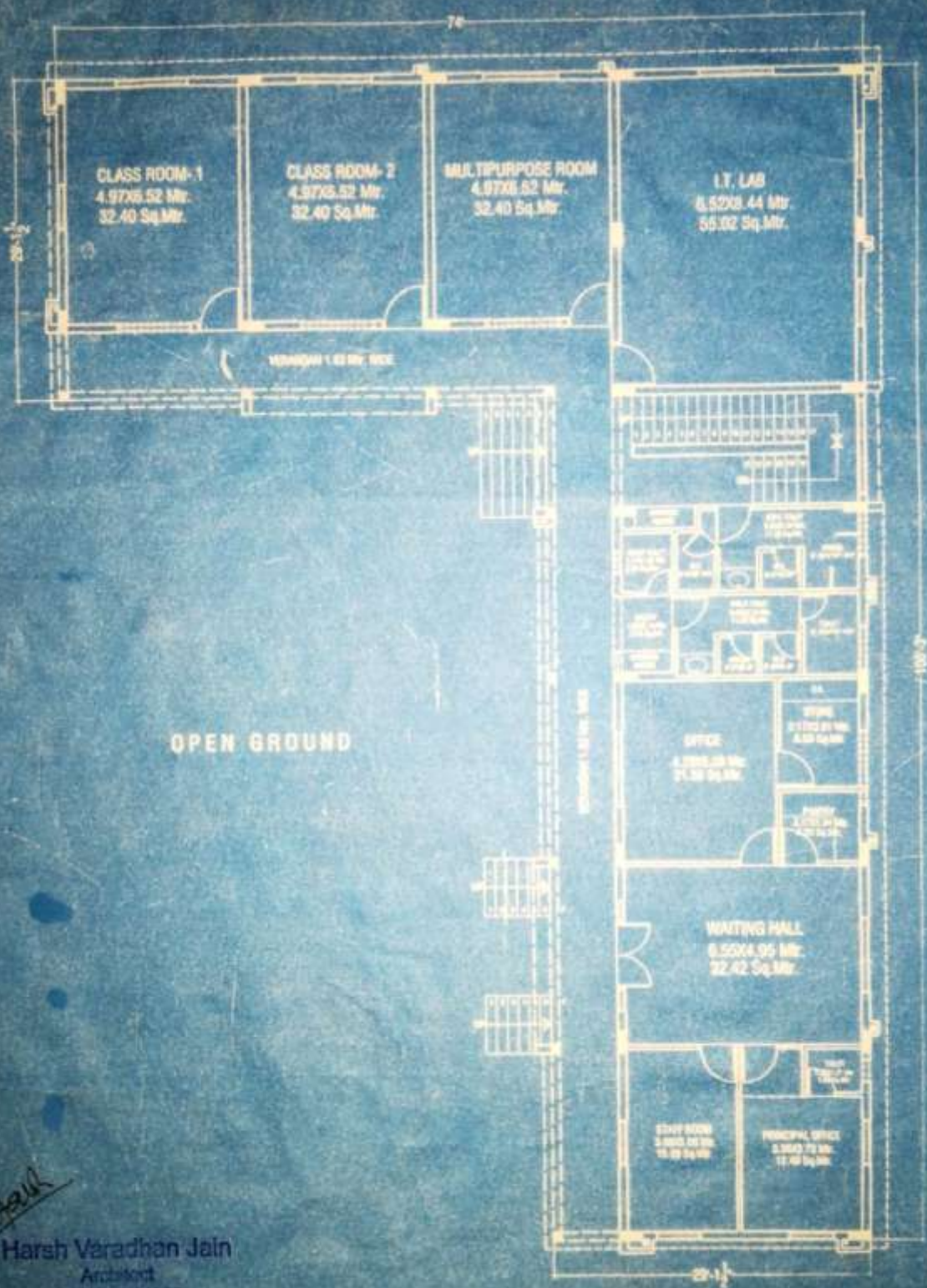

Harsh
Harsh Varadhan Jain
 Architect
 CA/2009/44300

GROUND FLOOR PLAN
 BELONGS TO AKASH PRIVATE ITI
 NEAR BY PASS BRIDGE,
 WARD NO. 25, SAMOD ROAD, CNDMU, JAIPUR (RAJ.)



BUILT-UP AREA = (400.44 Sq.Mtr.)

31-03-2014